



Results

[Back to Survey Info](#)
[Back to Tabulate](#)

Filters Applied
NONE - ALL record selected

Number of Children in this School

Response	Num Responses	Raw %	Adjusted %	
1	67	49.63	50.00	
2	54	40.00	40.30	
3	10	7.41	7.46	
4	3	2.22	2.24	
5	0	0.00	0.00	
6	0	0.00	0.00	
7	0	0.00	0.00	
8	0	0.00	0.00	
No Response	1	0.74		

Total Responses : 135

Number of Children in your Household

Response	Num Responses	Raw %	Adjusted %	
1	19	14.07	14.29	
2	62	45.93	46.62	
3	37	27.41	27.82	
4	10	7.41	7.52	
5	3	2.22	2.26	
6	2	1.48	1.50	
7	0	0.00	0.00	
8	0	0.00	0.00	
9	0	0.00	0.00	
10	0	0.00	0.00	
No Response	2	1.48		

Total Responses : 135

Children's Grade Levels

Response	Num Responses	Percent (%)	Color
K	36	26.67	A
1	28	20.74	B
2	26	19.26	C
3	27	20.00	D
4	15	11.11	E
5	26	19.26	F
6	17	12.59	G
7	29	21.48	H
8	9	6.67	I
9	10	7.41	J
10	6	4.44	K
11	7	5.19	L
12	2	1.48	M
College	4	2.96	N
Out of School	1	0.74	O
No Response	2	1.48	P

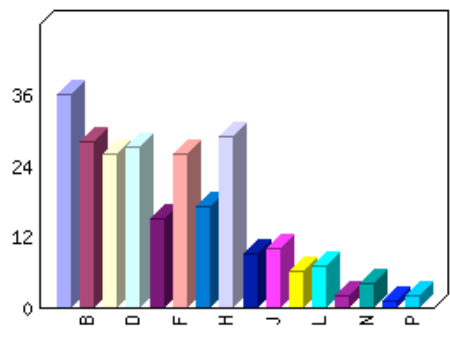

*Since this is a Many of Many, Totals may not add

Children's Grade Levels
[Expanded View]

	K	1	2	3	4	5	6	7	8	9	10	11	12	College	Out of School	No Response	Color
K	16	3	7	7	22	22	10	1	1	0	0	0	0	0	1	0	A
1	3	6	3	7	36	24	0	2	0	1	0	0	0	0	0	0	B
2	7	3	7	1	33	21	10	2	0	0	0	0	0	0	0	0	C
3	7	7	15	14	33	11	1	1	0	0	0	0	0	0	0	0	D
4	2	3	3	1	22	22	0	2	0	1	0	0	0	0	0	0	E
5	2	6	3	4	25	15	14	0	3	0	1	0	0	1	0	0	F
6	2	2	2	3	21	22	20	2	0	0	2	0	0	2	0	0	G
7	2	4	1	3	25	26	34	2	3	2	1	0	0	1	0	0	H
8	1	0	1	1	0	1	23	11	2	1	1	0	0	0	0	0	I
9	0	2	0	1	24	0	4	10	0	3	0	0	0	0	0	0	J
10	1	0	2	1	0	0	22	20	0	1	1	1	1	1	0	0	K
11	1	1	0	1	13	0	3	13	1	0	0	0	2	0	0	0	L
12	0	0	0	0	0	0	2	10	1	0	0	0	0	0	0	0	M
College	0	0	0	0	0	1	21	0	0	1	2	0	0	0	0	0	N
Out of School	1	0	0	0	0	0	0	0	0	0	0	0	0	0	0	0	O
NoResponse	0	0	0	0	0	0	0	0	0	0	0	0	0	0	0	2	P

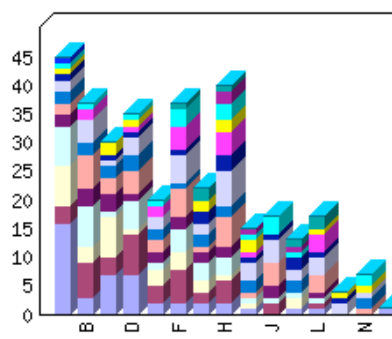

Total Responses : 135

1. I feel welcome at this school.

Response	Num Responses	Raw %	Adjusted %	20	40	60	80
Strongly Agree	78	57.78	58.21				
Agree	52	38.52	38.81				
Disagree	2	1.48	1.49				
Strongly Disagree	2	1.48	1.49				
Does Not Apply or Do Not Know	0	0.00	0.00				
No Response	1	0.74					

Total Responses : 135

2. I feel welcome in my child's classrooms.

Response	Num Responses	Raw %	Adjusted %		20	40	60	80
Strongly Agree	64	47.41	48.12					
Agree	51	37.78	38.35					
Disagree	16	11.85	12.03					
Strongly Disagree	1	0.74	0.75					
Does Not Apply or Do Not Know	1	0.74	0.75					
No Response	2	1.48						

Total Responses : 135

3. My child is safe at this school.

Response	Num Responses	Raw %	Adjusted %		20	40	60	80
Strongly Agree	77	57.04	57.89					
Agree	53	39.26	39.85					
Disagree	2	1.48	1.50					
Strongly Disagree	1	0.74	0.75					
Does Not Apply or Do Not Know	0	0.00	0.00					
No Response	2	1.48						

Total Responses : 135

4. I am satisfied with the way that administration handles my problems.

Response	Num Responses	Raw %	Adjusted %		20	40	60	80
Strongly Agree	46	34.07	34.59					
Agree	56	41.48	42.11					
Disagree	6	4.44	4.51					
Strongly Disagree	3	2.22	2.26					
Does Not Apply or Do Not Know	22	16.30	16.54					
No Response	2	1.48						

Total Responses : 135

5. I can count on my child's teachers to listen to my side of the story and be fair.

Response	Num Responses	Raw %	Adjusted %		20	40	60	80
Strongly Agree	51	37.78	38.64					
Agree	58	42.96	43.94					
Disagree	6	4.44	4.55					
Strongly Disagree	4	2.96	3.03					
Does Not Apply or Do Not Know	13	9.63	9.85					
No Response	3	2.22						

Total Responses : 135

6. I am treated with respect by my child's teachers.

Response	Num Responses	Raw %	Adjusted %		20	40	60	80
Strongly Agree	76	56.30	57.14					
Agree	52	38.52	39.10					
Disagree	3	2.22	2.26					
Strongly Disagree	2	1.48	1.50					
Does Not Apply or Do Not Know	0	0.00	0.00					
No Response	2	1.48						

Total Responses : 135

7. I am treated with respect by Mr. Brownfield.

Response	Num Responses	Raw %	Adjusted %		20	40	60	80
Strongly Agree	74	54.81	55.64					
Agree	35	25.93	26.32					
Disagree	2	1.48	1.50					

Strongly Disagree	3	2.22	2.26	
Does Not Apply or Do Not Know	19	14.07	14.29	
No Response	2	1.48		

Total Responses : 135

8. I am treated with respect by Mr. Carner.

Response	Num Responses	Raw %	Adjusted %	
Strongly Agree	65	48.15	48.87	
Agree	33	24.44	24.81	
Disagree	2	1.48	1.50	
Strongly Disagree	1	0.74	0.75	
Does Not Apply or Do Not Know	32	23.70	24.06	
No Response	2	1.48		

Total Responses : 135

9. I am treated with respect by the people who work in the cafeteria.

Response	Num Responses	Raw %	Adjusted %	
Strongly Agree	19	14.07	14.29	
Agree	21	15.56	15.79	
Disagree	3	2.22	2.26	
Strongly Disagree	1	0.74	0.75	
Does Not Apply or Do Not Know	89	65.93	66.92	
No Response	2	1.48		

Total Responses : 135

10. I am treated with respect by the people who work in the office.

Response	Num Responses	Raw %	Adjusted %	
Strongly Agree	101	74.81	75.94	
Agree	30	22.22	22.56	
Disagree	0	0.00	0.00	
Strongly Disagree	0	0.00	0.00	
Does Not Apply or Do Not Know	2	1.48	1.50	
No Response	2	1.48		

Total Responses : 135

11. I am treated with respect by the school nurses.

Response	Num Responses	Raw %	Adjusted %	
Strongly Agree	65	48.15	49.24	
Agree	32	23.70	24.24	
Disagree	5	3.70	3.79	
Strongly Disagree	2	1.48	1.52	
Does Not Apply or Do Not Know	28	20.74	21.21	
No Response	3	2.22		

Total Responses : 135

12. I am treated with respect by the teachers in the mobile unit.

Response	Num Responses	Raw %	Adjusted %	
Strongly Agree	32	23.70	24.06	
Agree	20	14.81	15.04	
Disagree	0	0.00	0.00	
Strongly Disagree	0	0.00	0.00	
Does Not Apply or Do Not Know	81	60.00	60.90	
No Response	2	1.48		

Total Responses : 135

13. I am treated with respect by the school psychologist (Dr. Joe Rocchio).

Response	Num Responses	Raw %	Adjusted %		20	40	60	80
Strongly Agree	35	25.93	26.32					
Agree	11	8.15	8.27					
Disagree	0	0.00	0.00					
Strongly Disagree	1	0.74	0.75					
Does Not Apply or Do Not Know	86	63.70	64.66					
No Response	2	1.48						

Total Responses : 135

14. I am treated with respect by the classroom aides.

Response	Num Responses	Raw %	Adjusted %		20	40	60	80
Strongly Agree	63	46.67	47.01					
Agree	31	22.96	23.13					
Disagree	1	0.74	0.75					
Strongly Disagree	1	0.74	0.75					
Does Not Apply or Do Not Know	38	28.15	28.36					
No Response	1	0.74						

Total Responses : 135

15. I am treated with respect by the specialist teachers (Music, Art, Gym, Spanish, Computer, Library, Enrichment Reading).

Response	Num Responses	Raw %	Adjusted %		20	40	60	80
Strongly Agree	42	31.11	31.34					
Agree	47	34.81	35.07					
Disagree	3	2.22	2.24					
Strongly Disagree	3	2.22	2.24					
Does Not Apply or Do Not Know	39	28.89	29.10					
No Response	1	0.74						

Total Responses : 135

16. I am treated with respect by the students at this school.

Response	Num Responses	Raw %	Adjusted %		20	40	60	80
Strongly Agree	44	32.59	32.84					
Agree	83	61.48	61.94					
Disagree	4	2.96	2.99					
Strongly Disagree	1	0.74	0.75					
Does Not Apply or Do Not Know	2	1.48	1.49					
No Response	1	0.74						

Total Responses : 135

17. I am happy with the way that students behave in class.

Response	Num Responses	Raw %	Adjusted %		20	40	60	80
Strongly Agree	26	19.26	19.40					
Agree	74	54.81	55.22					
Disagree	14	10.37	10.45					
Strongly Disagree	1	0.74	0.75					
Does Not Apply or Do Not Know	19	14.07	14.18					
No Response	1	0.74						

Total Responses : 135

18. I am happy with the way that students behave in school.

Response	Num Responses	Raw %	Adjusted %		20	40	60	80
Strongly Agree	22	16.30	16.92					

Agree	77	57.04	59.23	
Disagree	9	6.67	6.92	
Strongly Disagree	3	2.22	2.31	
Does Not Apply or Do Not Know	19	14.07	14.62	
No Response	5	3.70		

Total Responses : 135

19. I am happy with the way that school rules are enforced.

Response	Num Responses	Raw %	Adjusted %	
Strongly Agree	31	22.96	23.31	
Agree	72	53.33	54.14	
Disagree	15	11.11	11.28	
Strongly Disagree	4	2.96	3.01	
Does Not Apply or Do Not Know	11	8.15	8.27	
No Response	2	1.48		

Total Responses : 135

20. I am happy with how well students do what is expected without being told.

Response	Num Responses	Raw %	Adjusted %	
Strongly Agree	15	11.11	11.36	
Agree	83	61.48	62.88	
Disagree	9	6.67	6.82	
Strongly Disagree	1	0.74	0.76	
Does Not Apply or Do Not Know	24	17.78	18.18	
No Response	3	2.22		

Total Responses : 135

21. I like this school.

Response	Num Responses	Raw %	Adjusted %	
Strongly Agree	76	56.30	57.58	
Agree	53	39.26	40.15	
Disagree	3	2.22	2.27	
Strongly Disagree	0	0.00	0.00	
Does Not Apply or Do Not Know	0	0.00	0.00	
No Response	3	2.22		

Total Responses : 135

22. I think that this is a good school.

Response	Num Responses	Raw %	Adjusted %	
Strongly Agree	81	60.00	61.36	
Agree	47	34.81	35.61	
Disagree	4	2.96	3.03	
Strongly Disagree	0	0.00	0.00	
Does Not Apply or Do Not Know	0	0.00	0.00	
No Response	3	2.22		

Total Responses : 135

23. I am happy with the way students treat each other.

Response	Num Responses	Raw %	Adjusted %	
Strongly Agree	17	12.59	12.69	
Agree	76	56.30	56.72	
Disagree	27	20.00	20.15	
Strongly Disagree	7	5.19	5.22	
Does Not Apply or Do Not Know	7	5.19	5.22	

No Response	1	0.74		
-------------	---	------	--	--

Total Responses : 135

24. It's easy for my child to make friends at this school.

Response	Num Responses	Raw %	Adjusted %	20	40	60	80
Strongly Agree	39	28.89	29.10				
Agree	81	60.00	60.45				
Disagree	11	8.15	8.21				
Strongly Disagree	2	1.48	1.49				
Does Not Apply or Do Not Know	1	0.74	0.75				
No Response	1	0.74					

Total Responses : 135

25. My child is involved in a St. Albert the Great School extra-curricular activity (music, drama, sports Power of the Pen, yearbook, Geography Bee, Classroom of Champions, Morning Show, etc.).

Response	Num Responses	Raw %	Adjusted %	20	40	60	80
Yes	91	67.41	67.91				
No	43	31.85	32.09				
No Response	1	0.74					

Total Responses : 135

26. I am happy with the number of extra-curricular activities my child can participate in.

Response	Num Responses	Raw %	Adjusted %	20	40	60	80
Strongly Agree	48	35.56	35.82				
Agree	55	40.74	41.04				
Disagree	7	5.19	5.22				
Strongly Disagree	0	0.00	0.00				
Does Not Apply or Do Not Know	24	17.78	17.91				
No Response	1	0.74					

Total Responses : 135

27. I am happy with the amount that students can plan and take part in school events and activities.

Response	Num Responses	Raw %	Adjusted %	20	40	60	80
Strongly Agree	38	28.15	28.57				
Agree	68	50.37	51.13				
Disagree	5	3.70	3.76				
Strongly Disagree	2	1.48	1.50				
Does Not Apply or Do Not Know	20	14.81	15.04				
No Response	2	1.48					

Total Responses : 135

28. My child's classes challenge him/her.

Response	Num Responses	Raw %	Adjusted %	20	40	60	80
Strongly Agree	46	34.07	34.33				
Agree	72	53.33	53.73				
Disagree	15	11.11	11.19				
Strongly Disagree	0	0.00	0.00				
Does Not Apply or Do Not Know	1	0.74	0.75				
No Response	1	0.74					

Total Responses : 135

29. My child's classes meet his/her needs.

Response	Num Responses	Raw %	Adjusted %	20	40	60	80
Strongly Agree	43	31.85	32.09				
Agree	73	54.07	54.48				

Disagree	16	11.85	11.94	
Strongly Disagree	2	1.48	1.49	
Does Not Apply or Do Not Know	0	0.00	0.00	
No Response	1	0.74		

Total Responses : 135

30. My child has opportunities to choose his/her own projects.

Response	Num Responses	Raw %	Adjusted %	
Strongly Agree	16	11.85	12.03	
Agree	62	45.93	46.62	
Disagree	23	17.04	17.29	
Strongly Disagree	3	2.22	2.26	
Does Not Apply or Do Not Know	29	21.48	21.80	
No Response	2	1.48		

Total Responses : 135

31. My child feels like he/she is in charge of what he/she learns.

Response	Num Responses	Raw %	Adjusted %	
Strongly Agree	11	8.15	8.21	
Agree	65	48.15	48.51	
Disagree	31	22.96	23.13	
Strongly Disagree	2	1.48	1.49	
Does Not Apply or Do Not Know	25	18.52	18.66	
No Response	1	0.74		

Total Responses : 135

32. My child's teachers make an effort to show him/her another way to learn the material if he/she does understand the first time.

Response	Num Responses	Raw %	Adjusted %	
Strongly Agree	33	24.44	24.63	
Agree	52	38.52	38.81	
Disagree	14	10.37	10.45	
Strongly Disagree	7	5.19	5.22	
Does Not Apply or Do Not Know	28	20.74	20.90	
No Response	1	0.74		

Total Responses : 135

33. My child understands how to apply what he/she learns at school to real-life situations.

Response	Num Responses	Raw %	Adjusted %	
Strongly Agree	20	14.81	14.93	
Agree	89	65.93	66.42	
Disagree	7	5.19	5.22	
Strongly Disagree	2	1.48	1.49	
Does Not Apply or Do Not Know	16	11.85	11.94	
No Response	1	0.74		

Total Responses : 135

34. My child feels successful at this school.

Response	Num Responses	Raw %	Adjusted %	
Strongly Agree	48	35.56	35.82	
Agree	76	56.30	56.72	
Disagree	8	5.93	5.97	
Strongly Disagree	1	0.74	0.75	
Does Not Apply or Do Not Know	1	0.74	0.75	

No Response	1	0.74		
-------------	---	------	--	--

Total Responses : 135

35. This school is preparing my child for high school.

Response	Num Responses	Raw %	Adjusted %		20	40	60	80
Strongly Agree	41	30.37	30.60					
Agree	55	40.74	41.04					
Disagree	8	5.93	5.97					
Strongly Disagree	2	1.48	1.49					
Does Not Apply or Do Not Know	28	20.74	20.90					
No Response	1	0.74						

Total Responses : 135

36. Homework helps my child to learn.

Response	Num Responses	Raw %	Adjusted %		20	40	60	80
Strongly Agree	41	30.37	30.60					
Agree	80	59.26	59.70					
Disagree	7	5.19	5.22					
Strongly Disagree	5	3.70	3.73					
Does Not Apply or Do Not Know	1	0.74	0.75					
No Response	1	0.74						

Total Responses : 135

37. There is an appropriate amount of project work.

Response	Num Responses	Raw %	Adjusted %		20	40	60	80
Strongly Agree	21	15.56	15.91					
Agree	85	62.96	64.39					
Disagree	9	6.67	6.82					
Strongly Disagree	5	3.70	3.79					
Does Not Apply or Do Not Know	12	8.89	9.09					
No Response	3	2.22						

Total Responses : 135

38. Projects require too much help from parents.

Response	Num Responses	Raw %	Adjusted %		20	40	60	80
Strongly Agree	15	11.11	11.45					
Agree	24	17.78	18.32					
Disagree	70	51.85	53.44					
Strongly Disagree	4	2.96	3.05					
Does Not Apply or Do Not Know	18	13.33	13.74					
No Response	4	2.96						

Total Responses : 135

39. This school encourages my child to work to the best of his/her ability.

Response	Num Responses	Raw %	Adjusted %		20	40	60	80
Strongly Agree	47	34.81	35.34					
Agree	74	54.81	55.64					
Disagree	8	5.93	6.02					
Strongly Disagree	2	1.48	1.50					
Does Not Apply or Do Not Know	2	1.48	1.50					
No Response	2	1.48						

Total Responses : 135

40. My child has learned new and useful things in:

Category	Strongly Agree	Agree	Disagree	Strongly Disagree	Does Not Apply or Do Not Know	NR	Legend
Art	36	76	7	8	5	3	A
Computer	57	70	2	3	1	2	B
Language Arts / English	52	71	2	2	5	3	C
Library Skills	37	74	8	2	12	2	D
Mathematics	61	66	3	1	0	4	E
Music	34	80	5	2	11	3	F
Physical Education	29	77	10	7	9	3	G
Reading / Literature	66	60	1	4	1	3	H
Religion	69	56	5	1	1	3	I
Science / Health	65	67	0	0	0	3	J
Social Studies	58	69	2	0	3	3	K
Spanish	18	41	9	7	55	5	L
Color							

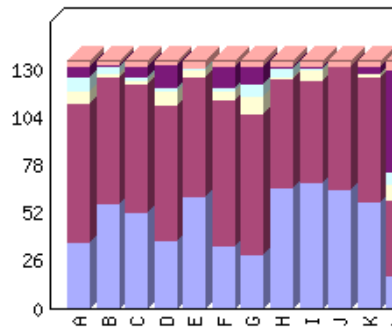

Total Responses : 135

Art

Response	Num Responses	Raw %	Adjusted %	
Strongly Agree	36	26.67	27.27	
Agree	76	56.30	57.58	
Disagree	7	5.19	5.30	
Strongly Disagree	8	5.93	6.06	
Does Not Apply or Do Not Know	5	3.70	3.79	
No Response	3	2.22		

Total Responses : 135

Computer

Response	Num Responses	Raw %	Adjusted %	
Strongly Agree	57	42.22	42.86	
Agree	70	51.85	52.63	
Disagree	2	1.48	1.50	
Strongly Disagree	3	2.22	2.26	
Does Not Apply or Do Not Know	1	0.74	0.75	
No Response	2	1.48		

Total Responses : 135

Language Arts / English

Response	Num Responses	Raw %	Adjusted %	
Strongly Agree	52	38.52	39.39	
Agree	71	52.59	53.79	
Disagree	2	1.48	1.52	
Strongly Disagree	2	1.48	1.52	
Does Not Apply or Do Not Know	5	3.70	3.79	
No Response	3	2.22		

Total Responses : 135

Library Skills

Response	Num Responses	Raw %	Adjusted %	
Strongly Agree	37	27.41	27.82	
Agree	74	54.81	55.64	
Disagree	8	5.93	6.02	
Strongly Disagree	2	1.48	1.50	
Does Not Apply or Do Not Know	12	8.89	9.02	
No Response	2	1.48		

Total Responses : 135

Mathematics

Response	Num Responses	Raw %	Adjusted %	
Strongly Agree	61	45.19	46.56	
Agree	66	48.89	50.38	
Disagree	3	2.22	2.29	
Strongly Disagree	1	0.74	0.76	
Does Not Apply or Do Not Know	0	0.00	0.00	
No Response	4	2.96		

Total Responses : 135

Music

Response	Num Responses	Raw %	Adjusted %	
Strongly Agree	34	25.19	25.76	
Agree	80	59.26	60.61	
Disagree	5	3.70	3.79	
Strongly Disagree	2	1.48	1.52	
Does Not Apply or Do Not Know	11	8.15	8.33	
No Response	3	2.22		

Total Responses : 135

Physical Education

Response	Num Responses	Raw %	Adjusted %	
Strongly Agree	29	21.48	21.97	
Agree	77	57.04	58.33	
Disagree	10	7.41	7.58	
Strongly Disagree	7	5.19	5.30	
Does Not Apply or Do Not Know	9	6.67	6.82	
No Response	3	2.22		

Total Responses : 135

Reading / Literature

Response	Num Responses	Raw %	Adjusted %	
Strongly Agree	66	48.89	50.00	
Agree	60	44.44	45.45	
Disagree	1	0.74	0.76	
Strongly Disagree	4	2.96	3.03	
Does Not Apply or Do Not Know	1	0.74	0.76	
No Response	3	2.22		

Total Responses : 135

Religion

Response	Num Responses	Raw %	Adjusted %	
Strongly Agree	69	51.11	52.27	
Agree	56	41.48	42.42	

Disagree	5	3.70	3.79	
Strongly Disagree	1	0.74	0.76	
Does Not Apply or Do Not Know	1	0.74	0.76	
No Response	3	2.22		

Total Responses : 135

Science / Health

Response	Num Responses	Raw %	Adjusted %	
Strongly Agree	65	48.15	49.24	
Agree	67	49.63	50.76	
Disagree	0	0.00	0.00	
Strongly Disagree	0	0.00	0.00	
Does Not Apply or Do Not Know	0	0.00	0.00	
No Response	3	2.22		

Total Responses : 135

Social Studies

Response	Num Responses	Raw %	Adjusted %	
Strongly Agree	58	42.96	43.94	
Agree	69	51.11	52.27	
Disagree	2	1.48	1.52	
Strongly Disagree	0	0.00	0.00	
Does Not Apply or Do Not Know	3	2.22	2.27	
No Response	3	2.22		

Total Responses : 135

Spanish

Response	Num Responses	Raw %	Adjusted %	
Strongly Agree	18	13.33	13.85	
Agree	41	30.37	31.54	
Disagree	9	6.67	6.92	
Strongly Disagree	7	5.19	5.38	
Does Not Apply or Do Not Know	55	40.74	42.31	
No Response	5	3.70		

Total Responses : 135

41. It is easy for my child to use the school library.

Response	Num Responses	Raw %	Adjusted %	
Strongly Agree	49	36.30	37.12	
Agree	65	48.15	49.24	
Disagree	3	2.22	2.27	
Strongly Disagree	1	0.74	0.76	
Does Not Apply or Do Not Know	14	10.37	10.61	
No Response	3	2.22		

Total Responses : 135

42. It is easy for my child to use the school computer lab.

Response	Num Responses	Raw %	Adjusted %	
Strongly Agree	48	35.56	36.64	
Agree	61	45.19	46.56	
Disagree	5	3.70	3.82	
Strongly Disagree	0	0.00	0.00	
Does Not Apply or Do Not Know	17	12.59	12.98	
No Response	4	2.96		

Total Responses : 135

43. I am happy with the selection of books and other materials in the school library.

Response	Num Responses	Raw %	Adjusted %		20	40	60	80
Strongly Agree	41	30.37	31.06					
Agree	70	51.85	53.03					
Disagree	8	5.93	6.06					
Strongly Disagree	1	0.74	0.76					
Does Not Apply or Do Not Know	12	8.89	9.09					
No Response	3	2.22						

Total Responses : 135

44. The school grounds are kept clean.

Response	Num Responses	Raw %	Adjusted %		20	40	60	80
Strongly Agree	91	67.41	68.42					
Agree	42	31.11	31.58					
Disagree	0	0.00	0.00					
Strongly Disagree	0	0.00	0.00					
Does Not Apply or Do Not Know	0	0.00	0.00					
No Response	2	1.48						

Total Responses : 135

45. The school buildings are kept clean and in good repair.

Response	Num Responses	Raw %	Adjusted %		20	40	60	80
Strongly Agree	87	64.44	65.41					
Agree	44	32.59	33.08					
Disagree	2	1.48	1.50					
Strongly Disagree	0	0.00	0.00					
Does Not Apply or Do Not Know	0	0.00	0.00					
No Response	2	1.48						

Total Responses : 135

46. The classroom supplies and materials help my child learn.

Response	Num Responses	Raw %	Adjusted %		20	40	60	80
Strongly Agree	56	41.48	42.11					
Agree	70	51.85	52.63					
Disagree	2	1.48	1.50					
Strongly Disagree	0	0.00	0.00					
Does Not Apply or Do Not Know	5	3.70	3.76					
No Response	2	1.48						

Total Responses : 135

47. In general, I am happy about the school buildings, supplies, and upkeep at this school.

Response	Num Responses	Raw %	Adjusted %		20	40	60	80
Strongly Agree	81	60.00	60.90					
Agree	51	37.78	38.35					
Disagree	1	0.74	0.75					
Strongly Disagree	0	0.00	0.00					
Does Not Apply or Do Not Know	0	0.00	0.00					
No Response	2	1.48						

Total Responses : 135

48. Students of this school obtain a good understanding of their Catholic faith.

Response	Num Responses	Raw %	Adjusted %		20	40	60	80
Strongly Agree	81	60.00	60.90					

Agree	43	31.85	32.33	
Disagree	6	4.44	4.51	
Strongly Disagree	1	0.74	0.75	
Does Not Apply or Do Not Know	2	1.48	1.50	
No Response	2	1.48		

Total Responses : 135

49. Being a Catholic school is important to everyone at this school: students, parents, faculty and administration.

Response	Num Responses	Raw %	Adjusted %	
Strongly Agree	86	63.70	64.66	
Agree	41	30.37	30.83	
Disagree	6	4.44	4.51	
Strongly Disagree	0	0.00	0.00	
Does Not Apply or Do Not Know	0	0.00	0.00	
No Response	2	1.48		

Total Responses : 135

50. Our school is preparing students to be good Catholics.

Response	Num Responses	Raw %	Adjusted %	
Strongly Agree	79	58.52	59.40	
Agree	47	34.81	35.34	
Disagree	4	2.96	3.01	
Strongly Disagree	0	0.00	0.00	
Does Not Apply or Do Not Know	3	2.22	2.26	
No Response	2	1.48		

Total Responses : 135

51. The school liturgies are helpful and meaningful for the students.

Response	Num Responses	Raw %	Adjusted %	
Strongly Agree	48	35.56	36.09	
Agree	62	45.93	46.62	
Disagree	7	5.19	5.26	
Strongly Disagree	2	1.48	1.50	
Does Not Apply or Do Not Know	14	10.37	10.53	
No Response	2	1.48		

Total Responses : 135

52. At this school, students have the opportunity to talk to adults about their beliefs and values.

Response	Num Responses	Raw %	Adjusted %	
Strongly Agree	27	20.00	20.30	
Agree	61	45.19	45.86	
Disagree	11	8.15	8.27	
Strongly Disagree	1	0.74	0.75	
Does Not Apply or Do Not Know	33	24.44	24.81	
No Response	2	1.48		

Total Responses : 135

53. Religion class is seen as important by the students of this school.

Response	Num Responses	Raw %	Adjusted %	
Strongly Agree	38	28.15	28.57	
Agree	69	51.11	51.88	
Disagree	10	7.41	7.52	
Strongly Disagree	0	0.00	0.00	

Does Not Apply or Do Not Know	16	11.85	12.03	
No Response	2	1.48		

Total Responses : 135

54. Religion class is seen as important by the parents of this school.

Response	Num Responses	Raw %	Adjusted %	
Strongly Agree	71	52.59	53.38	
Agree	55	40.74	41.35	
Disagree	3	2.22	2.26	
Strongly Disagree	1	0.74	0.75	
Does Not Apply or Do Not Know	3	2.22	2.26	
No Response	2	1.48		

Total Responses : 135

55. Religion class is seen as important by the faculty of this school.

Response	Num Responses	Raw %	Adjusted %	
Strongly Agree	78	57.78	58.65	
Agree	50	37.04	37.59	
Disagree	2	1.48	1.50	
Strongly Disagree	0	0.00	0.00	
Does Not Apply or Do Not Know	3	2.22	2.26	
No Response	2	1.48		

Total Responses : 135

56. I believe that the school follows its' mission.

Response	Num Responses	Raw %	Adjusted %	
Strongly Agree	51	37.78	38.35	
Agree	69	51.11	51.88	
Disagree	4	2.96	3.01	
Strongly Disagree	2	1.48	1.50	
Does Not Apply or Do Not Know	7	5.19	5.26	
No Response	2	1.48		

Total Responses : 135

57. I am pleased with the overall direction of the school.

Response	Num Responses	Raw %	Adjusted %	
Strongly Agree	56	41.48	42.42	
Agree	67	49.63	50.76	
Disagree	4	2.96	3.03	
Strongly Disagree	2	1.48	1.52	
Does Not Apply or Do Not Know	3	2.22	2.27	
No Response	3	2.22		

Total Responses : 135

58. I am aware that the school created a school improvement plan in 2006 and is currently following it.

Response	Num Responses	Raw %	Adjusted %	
Strongly Agree	39	28.89	29.32	
Agree	65	48.15	48.87	
Disagree	2	1.48	1.50	
Strongly Disagree	2	1.48	1.50	
Does Not Apply or Do Not Know	25	18.52	18.80	
No Response	2	1.48		

Total Responses : 135

59. My child evaluates his/her own written work according to a teacher provided rubric.

Response	Num Responses	Raw %	Adjusted %	
Strongly Agree	11	8.15	8.40	
Agree	40	29.63	30.53	
Disagree	10	7.41	7.63	
Strongly Disagree	3	2.22	2.29	
Does Not Apply or Do Not Know	67	49.63	51.15	
No Response	4	2.96		

Total Responses : 135

60. My child knows how to edit written work.

Response	Num Responses	Raw %	Adjusted %	
Strongly Agree	9	6.67	6.77	
Agree	69	51.11	51.88	
Disagree	16	11.85	12.03	
Strongly Disagree	4	2.96	3.01	
Does Not Apply or Do Not Know	35	25.93	26.32	
No Response	2	1.48		

Total Responses : 135

61. My child edits other classmate's written work.

Response	Num Responses	Raw %	Adjusted %	
Strongly Agree	5	3.70	3.76	
Agree	47	34.81	35.34	
Disagree	9	6.67	6.77	
Strongly Disagree	1	0.74	0.75	
Does Not Apply or Do Not Know	71	52.59	53.38	
No Response	2	1.48		

Total Responses : 135

62. My child selects work to be placed in his/her writing portfolio.

Response	Num Responses	Raw %	Adjusted %	
Strongly Agree	5	3.70	3.76	
Agree	32	23.70	24.06	
Disagree	6	4.44	4.51	
Strongly Disagree	2	1.48	1.50	
Does Not Apply or Do Not Know	88	65.19	66.17	
No Response	2	1.48		

Total Responses : 135

63. This school year, my child has used the writing process and completed a final written product in:

Category	Strongly Agree	Agree	Disagree	Strongly Disagree	Does Not Apply or Do Not Know	NR	Legend
Art	2	11	13	1	98	10	A
Computer	15	41	5	1	65	8	B
Language Arts / English	31	57	2	1	37	7	C
Library Skills	2	20	13	1	90	9	D
Mathematics	1	19	12	1	92	10	E
Music	2	11	11	2	95	14	F
Physical Education	0	3	14	2	102	14	G
Reading / Literature	31	55	1	1	40	7	H
Religion	17	39	4	2	62	11	I
Science	21	44	3	1	56	10	J
Social Studies	19	54	2	1	50	9	K
Spanish	3	17	4	5	96	10	L
64. My child knows and understands what Catholic social justice teachings are.	17	45	12	0	59	2	M
Color							

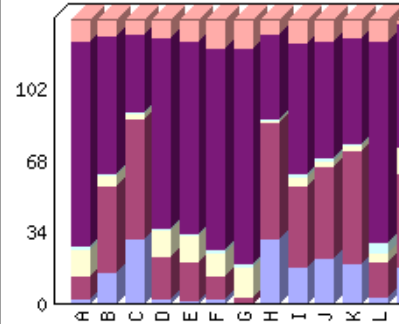

Total Responses : 135

Art

Response	Num Responses	Raw %	Adjusted %	
Strongly Agree	2	1.48	1.60	
Agree	11	8.15	8.80	
Disagree	13	9.63	10.40	
Strongly Disagree	1	0.74	0.80	
Does Not Apply or Do Not Know	98	72.59	78.40	
No Response	10	7.41		

Total Responses : 135

Computer

Response	Num Responses	Raw %	Adjusted %	
Strongly Agree	15	11.11	11.81	
Agree	41	30.37	32.28	
Disagree	5	3.70	3.94	
Strongly Disagree	1	0.74	0.79	
Does Not Apply or Do Not Know	65	48.15	51.18	
No Response	8	5.93		

Total Responses : 135

Language Arts / English

Response	Num Responses	Raw %	Adjusted %	
Strongly Agree	31	22.96	24.22	
Agree	57	42.22	44.53	
Disagree	2	1.48	1.56	
Strongly Disagree	1	0.74	0.78	

Does Not Apply or Do Not Know	37	27.41	28.91	
No Response	7	5.19		

Total Responses : 135

Library Skills

Response	Num Responses	Raw %	Adjusted %	
Strongly Agree	2	1.48	1.59	
Agree	20	14.81	15.87	
Disagree	13	9.63	10.32	
Strongly Disagree	1	0.74	0.79	
Does Not Apply or Do Not Know	90	66.67	71.43	
No Response	9	6.67		

Total Responses : 135

Mathematics

Response	Num Responses	Raw %	Adjusted %	
Strongly Agree	1	0.74	0.80	
Agree	19	14.07	15.20	
Disagree	12	8.89	9.60	
Strongly Disagree	1	0.74	0.80	
Does Not Apply or Do Not Know	92	68.15	73.60	
No Response	10	7.41		

Total Responses : 135

Music

Response	Num Responses	Raw %	Adjusted %	
Strongly Agree	2	1.48	1.65	
Agree	11	8.15	9.09	
Disagree	11	8.15	9.09	
Strongly Disagree	2	1.48	1.65	
Does Not Apply or Do Not Know	95	70.37	78.51	
No Response	14	10.37		

Total Responses : 135

Physical Education

Response	Num Responses	Raw %	Adjusted %	
Strongly Agree	0	0.00	0.00	
Agree	3	2.22	2.48	
Disagree	14	10.37	11.57	
Strongly Disagree	2	1.48	1.65	
Does Not Apply or Do Not Know	102	75.56	84.30	
No Response	14	10.37		

Total Responses : 135

Reading / Literature

Response	Num Responses	Raw %	Adjusted %	
Strongly Agree	31	22.96	24.22	
Agree	55	40.74	42.97	
Disagree	1	0.74	0.78	
Strongly Disagree	1	0.74	0.78	
Does Not Apply or Do Not Know	40	29.63	31.25	
No Response	7	5.19		

Total Responses : 135

Religion

Response	Num Responses	Raw %	Adjusted %	
Strongly Agree	17	12.59	13.71	
Agree	39	28.89	31.45	
Disagree	4	2.96	3.23	
Strongly Disagree	2	1.48	1.61	
Does Not Apply or Do Not Know	62	45.93	50.00	
No Response	11	8.15		

Total Responses : 135

Science

Response	Num Responses	Raw %	Adjusted %	
Strongly Agree	21	15.56	16.80	
Agree	44	32.59	35.20	
Disagree	3	2.22	2.40	
Strongly Disagree	1	0.74	0.80	
Does Not Apply or Do Not Know	56	41.48	44.80	
No Response	10	7.41		

Total Responses : 135

Social Studies

Response	Num Responses	Raw %	Adjusted %	
Strongly Agree	19	14.07	15.08	
Agree	54	40.00	42.86	
Disagree	2	1.48	1.59	
Strongly Disagree	1	0.74	0.79	
Does Not Apply or Do Not Know	50	37.04	39.68	
No Response	9	6.67		

Total Responses : 135

Spanish

Response	Num Responses	Raw %	Adjusted %	
Strongly Agree	3	2.22	2.40	
Agree	17	12.59	13.60	
Disagree	4	2.96	3.20	
Strongly Disagree	5	3.70	4.00	
Does Not Apply or Do Not Know	96	71.11	76.80	
No Response	10	7.41		

Total Responses : 135

64. My child knows and understands what Catholic social justice teachings are.

Response	Num Responses	Raw %	Adjusted %	
Strongly Agree	17	12.59	12.78	
Agree	45	33.33	33.83	
Disagree	12	8.89	9.02	
Strongly Disagree	0	0.00	0.00	
Does Not Apply or Do Not Know	59	43.70	44.36	
No Response	2	1.48		

Total Responses : 135

65. My child discusses Catholic social justice principles in:

Category	Strongly Agree	Agree	Disagree	Strongly Disagree	Does Not Apply or Do Not Know	NR	Legend
Art	3	11	5	2	97	17	A
Computer	4	10	5	1	97	18	B
Language Arts / English	3	15	5	1	93	18	C
Library Skills	2	9	6	1	99	18	D
Mathematics	2	11	4	1	98	19	E
Music	3	10	5	1	96	20	F
Physical Education	2	8	4	1	101	19	G
Reading / Literature	5	21	3	1	87	18	H
Religion	21	37	2	1	57	17	I
Science	4	16	4	2	92	17	J
Social Studies	4	18	3	1	91	18	K
66. My child believes serving others is an important part of being Catholic.	38	86	4	0	4	3	L
67. The staff at our school listens to my child's opinions when planning service projects.	11	28	8	1	83	4	M
68. My child enjoys serving others.	34	89	1	0	8	3	N
69. This school promotes serving others.	44	78	3	0	5	5	O
Color							

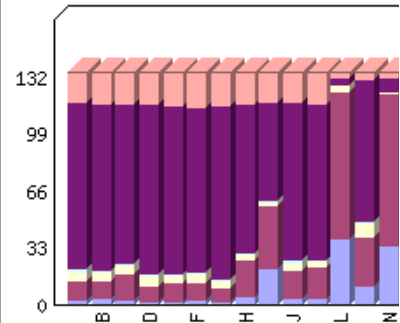

Total Responses : 135

Art

Response	Num Responses	Raw %	Adjusted %	
Strongly Agree	3	2.22	2.54	
Agree	11	8.15	9.32	
Disagree	5	3.70	4.24	
Strongly Disagree	2	1.48	1.69	
Does Not Apply or Do Not Know	97	71.85	82.20	
No Response	17	12.59		

Total Responses : 135

Computer

Response	Num Responses	Raw %	Adjusted %	
Strongly Agree	4	2.96	3.42	
Agree	10	7.41	8.55	
Disagree	5	3.70	4.27	
Strongly Disagree	1	0.74	0.85	

Does Not Apply or Do Not Know	97	71.85	82.91	
No Response	18	13.33		

Total Responses : 135

Language Arts / English

Response	Num Responses	Raw %	Adjusted %	
Strongly Agree	3	2.22	2.56	
Agree	15	11.11	12.82	
Disagree	5	3.70	4.27	
Strongly Disagree	1	0.74	0.85	
Does Not Apply or Do Not Know	93	68.89	79.49	
No Response	18	13.33		

Total Responses : 135

Library Skills

Response	Num Responses	Raw %	Adjusted %	
Strongly Agree	2	1.48	1.71	
Agree	9	6.67	7.69	
Disagree	6	4.44	5.13	
Strongly Disagree	1	0.74	0.85	
Does Not Apply or Do Not Know	99	73.33	84.62	
No Response	18	13.33		

Total Responses : 135

Mathematics

Response	Num Responses	Raw %	Adjusted %	
Strongly Agree	2	1.48	1.72	
Agree	11	8.15	9.48	
Disagree	4	2.96	3.45	
Strongly Disagree	1	0.74	0.86	
Does Not Apply or Do Not Know	98	72.59	84.48	
No Response	19	14.07		

Total Responses : 135

Music

Response	Num Responses	Raw %	Adjusted %	
Strongly Agree	3	2.22	2.61	
Agree	10	7.41	8.70	
Disagree	5	3.70	4.35	
Strongly Disagree	1	0.74	0.87	
Does Not Apply or Do Not Know	96	71.11	83.48	
No Response	20	14.81		

Total Responses : 135

Physical Education

Response	Num Responses	Raw %	Adjusted %	
Strongly Agree	2	1.48	1.72	
Agree	8	5.93	6.90	
Disagree	4	2.96	3.45	
Strongly Disagree	1	0.74	0.86	
Does Not Apply or Do Not Know	101	74.81	87.07	
No Response	19	14.07		

Total Responses : 135

Reading / Literature

Response	Num Responses	Raw %	Adjusted %	
Strongly Agree	5	3.70	4.27	
Agree	21	15.56	17.95	
Disagree	3	2.22	2.56	
Strongly Disagree	1	0.74	0.85	
Does Not Apply or Do Not Know	87	64.44	74.36	
No Response	18	13.33		

Total Responses : 135

Religion

Response	Num Responses	Raw %	Adjusted %	
Strongly Agree	21	15.56	17.80	
Agree	37	27.41	31.36	
Disagree	2	1.48	1.69	
Strongly Disagree	1	0.74	0.85	
Does Not Apply or Do Not Know	57	42.22	48.31	
No Response	17	12.59		

Total Responses : 135

Science

Response	Num Responses	Raw %	Adjusted %	
Strongly Agree	4	2.96	3.39	
Agree	16	11.85	13.56	
Disagree	4	2.96	3.39	
Strongly Disagree	2	1.48	1.69	
Does Not Apply or Do Not Know	92	68.15	77.97	
No Response	17	12.59		

Total Responses : 135

Social Studies

Response	Num Responses	Raw %	Adjusted %	
Strongly Agree	4	2.96	3.42	
Agree	18	13.33	15.38	
Disagree	3	2.22	2.56	
Strongly Disagree	1	0.74	0.85	
Does Not Apply or Do Not Know	91	67.41	77.78	
No Response	18	13.33		

Total Responses : 135

66. My child believes serving others is an important part of being Catholic.

Response	Num Responses	Raw %	Adjusted %	
Strongly Agree	38	28.15	28.79	
Agree	86	63.70	65.15	
Disagree	4	2.96	3.03	
Strongly Disagree	0	0.00	0.00	
Does Not Apply or Do Not Know	4	2.96	3.03	
No Response	3	2.22		

Total Responses : 135

67. The staff at our school listens to my child's opinions when planning service projects.

Response	Num Responses	Raw %	Adjusted %	
Strongly Agree	11	8.15	8.40	
Agree	28	20.74	21.37	
Disagree	8	5.93	6.11	

Strongly Disagree	1	0.74	0.76	
Does Not Apply or Do Not Know	83	61.48	63.36	
No Response	4	2.96		

Total Responses : 135

68. My child enjoys serving others.

Response	Num Responses	Raw %	Adjusted %	
Strongly Agree	34	25.19	25.76	
Agree	89	65.93	67.42	
Disagree	1	0.74	0.76	
Strongly Disagree	0	0.00	0.00	
Does Not Apply or Do Not Know	8	5.93	6.06	
No Response	3	2.22		

Total Responses : 135

69. This school promotes serving others.

Response	Num Responses	Raw %	Adjusted %	
Strongly Agree	44	32.59	33.85	
Agree	78	57.78	60.00	
Disagree	3	2.22	2.31	
Strongly Disagree	0	0.00	0.00	
Does Not Apply or Do Not Know	5	3.70	3.85	
No Response	5	3.70		

Total Responses : 135